SEMI-CENTENNIAL

FIRST BAPTIST CHURCH

ROCKLAND, MASS.

MAY, 1908

Digitized by the Internet Archive
in 2016 with funding from
Allen County Public Library Genealogy Center

https://archive.org/details/semicentennialfi00firs

1854 1904

SEMI-CENTENNIAL

REV. B. H. LANE.

FIRST BAPTIST CHURCH

ROCKLAND, MASS.

REV. B. H. LANE, Pastor.

Church and Parsonage.

HISTORY OF THE CHURCH

—BY—

REV. B. H. LANE, PASTOR.

DEACON GEORGE W. CHIPMAN.

The first religious service looking to the formation of a Baptist Church in the east village of Abington, was held in Moore's Hall, on Sunday morning, March 26th, 1854. Rev. Horace T. Love, of North Abington, preached the sermon. After that time, regular preaching services were held every Sunday morning, and prayer meetings on Sunday and Wednesday evenings. These services were well attended and full of spiritual power.

Deacon George W. Chipman, of Boston, who owned property here, and who made his home here for a part of the year, was very active in these early services. He took the initial steps looking to a church organization, and secured the hall for a year in which to hold services. It was at his suggestion that Rev. H. Fittz, of the Massachusetts Baptist Convention,—"Father Fittz," as he was called, came here to visit Baptist families and encourage them in their services. It was out of this early beginning that the church was organized. Deacon Chipman was never a member of the Church, but it was largely owing to his interest and generous help that it was formed. He was a true friend to it as long as he lived, and contributed liberally to its support. He presented a beautiful Bible for the pulpit, and his wife, Mrs. Annis J. Lane-Chipman, presented the Church its first communion set. The deacon also gave the land upon which the Church and Parsonage stand. As true friend

and generous patron of the Church we are glad to have his picture in our book.

Mrs. Martha A. Hopkins.

The First Baptist Church of East Abington, now Rockland, Mass., was organized May 1st, 1854. Rev. Eliab Coy was Moderator of the meeting and read Psalm 108 and offered prayer. There were twenty-two constituent members, who had taken letters from the various churches to which they belonged, that they might form themselves into a Baptist Church. Of this number four are now living. Mrs. Martha A. Hopkins, then Martha A. Foster, has been an active and faithful member through all the years of history. She has been very successful in working among the young people, and interesting them in Missions. Her influence has touched many lives for good. Miss Mary Chamberlin has been a member for fifty years. For many years she has been feeble and confined to her home by the infirmities of age. Albert Chamberlin was one of the constituent members, and very active in all the early years of the Church. He was Superintendent of the Sunday School for years, and Deacon for fifteen years to the time when he took his letter to join the North Abington Church. Another of his sisters, Mrs. Clarissa Wales, one of the early members, was active in the work of the Church until she was dismissed by letter to unite in forming the Church at North Abington. These four are the only survivors of the twenty-two original members

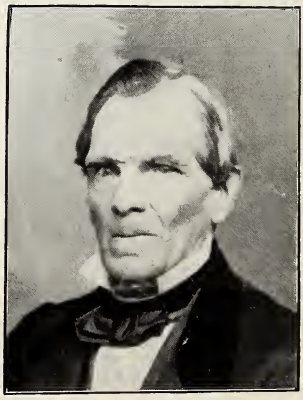

Deacon John Chamberlin.

The formal recognition of the Church was by an ecclesiastical council, on May 4th, 1854. Rev. Rollin H. Neal, D. D., of Boston, was Moderator, and Rev. A. H. Burlingham, D. D. was Clerk. Dr. Neal preached the sermon,

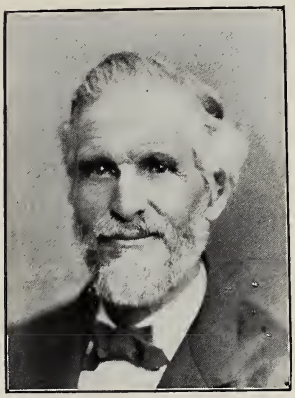

Deacon Albert Chamberlin.

and Rev. H. Fittz, of the Baptist State Convention, offered the prayer of recognition. The Hand of Fellowship was given to Rev. H. T. Love as Pastor, by Rev. George W. Bosworth, D. D., and the address to the Church was by Rev. William Howe, D. D., the only one of those who took part in the public services, who still lives at the venerable age of ninety-eight years. On that same day Rev. H. T. Love was installed as first Pastor. He was also chosen Clerk of the Church. Articles of Faith and a Covenant were adopted, and they have never been changed. They are in harmony with the belief and practices of Baptist Churches.

A Sunday School was formed, and money raised to purchase books for a Library. Mr. Nahum Moore was the Superintendent, and Mrs. Albert Chamberlin had charge of the Primary Department. She was a very able and faithful worker among the children, and by her zeal and devotion, filled a large place in the Church, until January 20th, 1886, when she took her letter with others, to assist in forming the North Abington Church.

Mrs. Albert Chamberlin.

The pastorate of Rev. H. T. Love extended to July 1st, 1855, one year and two months. During his pastorate eighteen were received by baptism, fourteen by letter and two by experience. John Wilkes and John Chamberlin were elected the first Deacons of the Church. A gracious revival came near the close of the year, and for a time weekly seasons of prayer and fasting were observed. At most of these seasons some persons confessed Christ, and offered themselves for bap-

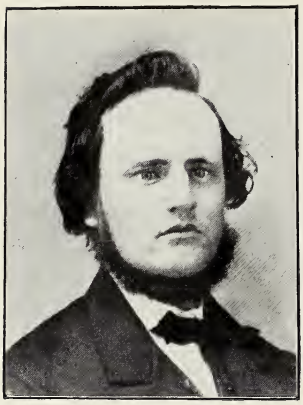

Rev. William P. Everett.
Pastor 1885—1857.

tism and Church membership. The services of these days were full of religious fervor, and were sometimes prolonged for hours. Among those who thus confessed Christ, was Andrew J. Cushing, a young man of a warm, earnest spirit, and ability to do Christ's work. He was licensed to preach by the Church, August 14th, 1864, and for many years has been a faithful preacher of the Gospel in the West. He is now at Rockford, Spokane Co., Wash. It was during this first pastorate that three who are still members with us were baptized,–Mrs. Jane R. Poole, who has not been able to be with us much for years,—Joseph E. French and Francis M. French, who have both been active and faithful in all the years of their Church life. Joseph E. French was Clerk of the Church for thirty-five and a half years, the longest period of official service during the fifty years. He has been Superintendent of the Sunday School for seventeen years, and Deacon for fourteen years. He and his brother Francis M., were baptized the same day, June 3d, 1855. Francis was one of the youngest members to be baptized, and since his baptism has been very faithful to duty and devoted to the Church. Their mother, Mrs. Sarah P. French, was one of the first to be baptized into Church membership on September 17th, 1854. She remained true and loyal to the Church, and faithful in all her religious duties to the day of her death, on April 6th, 1899.

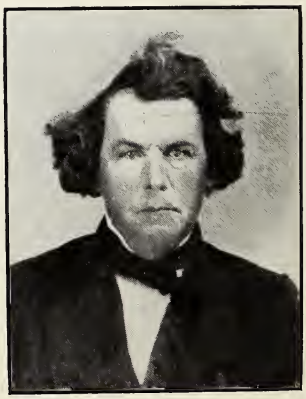

Deacon Joseph Wetherbee.

In one of the early business meetings of the Church it was voted "to hold regular monthly missionary prayer meetings, and to take up a collection for missionary purposes on the first

Leonard Blanchard.

Sabbath evening of each month." So the Church has been interested in Missions from its earliest history, and has given thousands of dollars for them.

On March 13th, 1855, the first vote was passed looking towards the erection of a house of worship. The Pastor, H. T. Love, was appointed to solicit donations for the purpose, and it was voted to raise $10,000, if possible, for a meeting-house. On July 30th, 1855, the Church accepted Deacon Chipman's offer to give the land, and it was upon that land that the meeting-house was built, and where it now stands. The pastorate of H. T. Love ended July 1st, 1855, and for some months the Church had supplies to preach.

William P. Everett, from Rochester Theological Seminary, was called to the pastorate on September 2d, 1855. He accepted the call and entered upon his work October 1st. Mr. Everett was a young man, and had not been ordained. He was a good scholar and a man devoted to his work. He was ordained by the recommendation of an ecclesiastical council that met on April 23d, 1856. Rev. William Howe, D. D., was Moderator, and Rev. F. Augustus Willard, Clerk. The sermon was preached by Rev. John Pryor, D. D., ordaining prayer by Rev. George Daland, charge to the candidate given by Rev. F. A. Willard, Hand of Fellowship by Rev. I. S. Kallock, address to the Church by Rev. J. Tilson. These public services were held in the Congregational Church, by their cordial invitation. On September 4th, 1856, the new Chapel erected by the Church, on the land presented by Deacon Chipman, was dedicated. Rev. William Howe, D. D., preached the sermon, and Rev. J. Tilson offered the

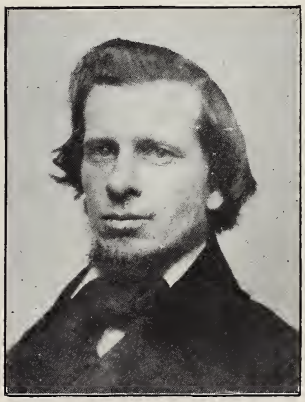

Rev. W. S. McKenzie.
Pastor 1857—1858.

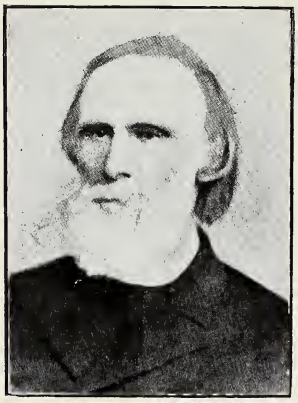

Rev. Jeremiah Chaplin.
Pastor 1858—1862.

prayer of dedication. Services were also held in the evening, when Rev. I. S. Kallock, of Tremont Temple, Boston, preached. It was a glad day for the people. During the pastorate of Mr. Everett, twenty-seven persons were added to the Church, sixteen of them by baptism. Among those who came during this pastorate, were Mr. and Mrs. Leonard Blanchard, who for so many years were earnest and faithful workers in the Church. He was Superintendent of the Sunday School for years, and gave time and money for its success. They both loved the Church, and labored for it till they died. During this pastorate, Brothers Milton Wetherbee, Lorenzo D. Perkins, and Sisters Miss Tryphena Whiting, Mrs. Ellen Burrell-French and Mrs. Eunice Coy-Keene were baptized. They all added more than names and numbers to the Church. Mr. Everett ended his pastorate April 1st, 1857.

On April 27th, 1857, the Church called William S. McKenzie, a student of Newton Theological Seminary, to become Pastor. He accepted the call, and was ordained June 2d. Rev. John Pryor, D. D., was Moderator of the council, and Rev. J. Tilson, Clerk. Dr. Pryor, of Boston, preached the sermon, and the ordaining prayer was by Rev. J. Tilson. This was a very happy and successful pastorate. Rev. A. B. Earl, the Evangelist, labored for some weeks in the spring of 1857, and quite a number were converted. The pastorate continued to July 4th, 1858. During this time twenty were baptized, eight received by letter and one by experience.

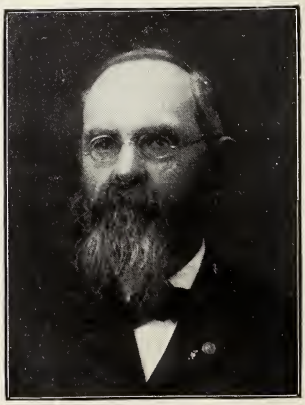

Rev. Andrew J. Cushing.
Licensed August 14th, 1864.

On October 12th, 1858, the Rev.

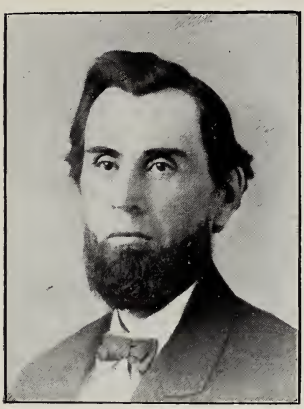

Rev. I. S. Hamblen.
Pastor 1868—1872.

Jeremiah Chaplin, D. D., of West Dedham, Mass., was called to be Pastor. He accepted the call and entered upon his work. He was a fine scholar, a good preacher, and a faithful Pastor. His pastorate was the longest one in the history of the Church, to his time. It had strength and power. During the three and a half years it continued, forty-nine persons were added to the Church, of whom thirty-seven were baptized. It was during this time that Joseph E. French was elected Clerk of the Church, which office he held for more than thirty-five years. Dr. Chaplin baptized his son and daughter. The son, Heman W. Chaplin is a prominent lawyer of Boston, and the author of several books. Of those who united with the Church during these years, five still remain with us. Brother Charles H. French, and Sisters Mrs. Elvira Blanchard-Lane, Mrs. Hannah Moore-Packard, Mrs. Mary Sherman-Darling and Mrs. Mary M. Perkins. The pastorate closed on April 2nd, 1862.

The next Pastor was the Rev. Sereno Howe, who was called on July 17th, 1862. He continued Pastor four years and ten months. During these years twenty-two persons united with the Church, thirteen by baptism. Of these only one remains a member with us now. Mrs. Isadore French-Perry, whose sweet Christian character and patient endurance of illness are a constant inspiration to all. Mr. Howe closed his pastorate May 29th, 1867. For more than a year the Church was without a Pastor, but had preaching services by Newton students and others. It was during this time that the present Pastor, Rev. B. H. Lane, then a student at Newton, first preached here, on Dec. 22d, 1867.

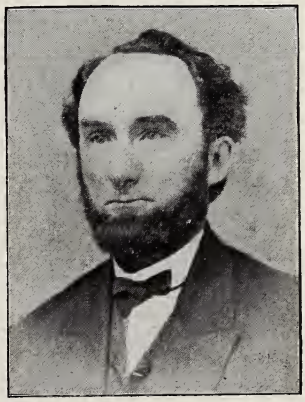

Rev. J. K. Chase.
Pastor 1872—1874.

In June 1868, the Church ex-

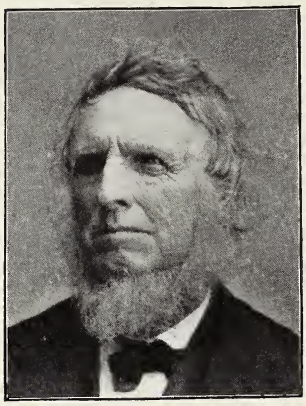

Deacon William Whiting.

tended a call to Mr. Isaac S. Hamblen, a student of the senior class at Newton. He accepted the call, and was ordained by an ecclesiastical council that met September 16th. Rev. A. Hovey, D. D., of Newton, was Moderator, and Rev. Andrew Reed, Clerk of the council. The sermon was by Rev. O. S. Stearns, D. D., of Newton Centre, Mass. Rev. Gideon Cole, of Weymouth, offered the ordaining prayer. This pastorate was more than four years, closing September 1st, 1872. During these years the Pastor welcomed thirty persons into the Church, sixteen of them by baptism. Nine of these still remain as members with us. Among them are the names of Alonzo W. Perry, who has done so much to make our Fiftieth Anniversary a happy Jubilee, Mrs. Aurelia Swain, Mrs. Emma Valedge, Mrs. Lilla G. Reed, and Mrs. Alma Chandler.

The seventh Pastor was Rev. J. K. Chase, who was called December 4th, 1872. He came from East Stoughton, Mass. His pastorate was a little less than two years, as he resigned on account of ill health, and closed his pastorate October 31st, 1874. It was his privilege to welcome into Church membership, eighteen persons, nine of them by baptism. Three of these are still with us: Mrs. Harriet Easton, Mrs. Eliza Simmons and Mrs. Emma J. Poole. His pastorate began in East Abington, and before it closed, the name of the town was changed to Rockland. He went from here to Holden, Mass., then to Rowley. After that, he was Pastor at Cornish, N. H. He died suddenly while leading the evening service at East Hampstead, N. H. Union Church, January 5th, 1902.

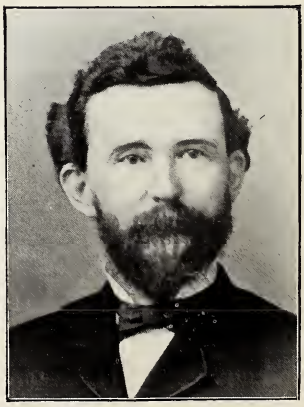

Deacon L. D. Perkins.

The next Pastor was Rev. L. L. Fittz, son of "Father" Fittz, well known in all the Churches. He began his pastorate February 1st, 1875. He was the first Pastor in the newly incorporated town of Rockland, and the Church

Rev. L. L. Fittz.
Pastor 1875—1878.

was now called the First Baptist Church of Rockland. During this pastorate forty-nine persons were added to the Church, thirty-four of them being baptized. Among them were some of our good workers in all service. Deacon Rufus T. Estes, who had been interested in the Church almost from its formation, now became a member. Mr. and Mrs. John J. Ryan, John Q. Benner, Mrs Mary Poole-Forbes, Mrs. Agnes Thompson, Mrs. Lillias Foster Thomas, Mrs. Emeline R. Harper, Mrs. Jane S. French, Mr. Albert C. Reed, Miss Belle Williams, and some others. These all add strength to our Church. The Pastor resigned, to take effect December 1st, 1878, and has been an invalid for years.

Rev. Almond Barrelle was the next Pastor. He supplied the Church for three months, and on April 4th, 1879, was formally called to the pastorate. It was during his pastorate that Charles F. Meserve became a member of the Church. He and his wife came by letter from Waterville, Maine. He was graduated from Colby College, and was Principal of the Rockland High School from 1877 to 1885. He and Rufus T. Estes were chosen Deacons, June 4th, 1880. He had the degree of L. L. D. conferred upon him, and has been President of Shaw University, at Raleigh, N. C., since 1894.

Mr. Barrelle welcomed thirty-five new members, twenty-four of them being baptized. Ten of these are now members with us, Mr. and Mrs. Charles Crocker, Mrs. Clara Damon, Mrs. Laura J. Estes, Mr. and Mrs. Hosea Gardner, Mrs. Nettie Everson, Mrs. Elvira Ames and Mrs. Eliza M. Avery. The pastorate closed July 1st, 1881.

Rev. Almond Barrelle.
Pastor 1879—1881.

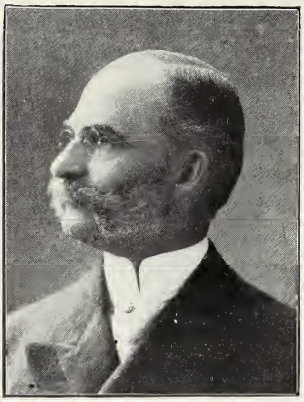

DEA. CHAS. F. MESERVE, L. L. D.

On March 8th, 1882, Rev. A. E. Woodsum was formally called as Pastor. His was the longest pastorate in the history of the Church, being more than five years. It was during this time that thirteen members of the Church were dismissed to assist in forming the Baptist Church at North Abington, on April 14th, 1886. These were some of the faithful workers, and greatly missed, but they were not lost to the cause of Christ.

During this pastorate fifty-six members were united with the Church, forty-three of them by baptism. Twenty of these are still with us, too many to mention their names, but some of our most earnest workers.

Mr. Woodsum closed his pastorate April 1st, 1887, and went to Milford, N. H. He is now the succesful Pastor at Exeter, N. H.

The next Pastor was Rev. William C. Barrows, who began his work August 1st, 1887. This was the year that Joseph E. French was chosen Superintendent of the Sunday School, which office he still holds. He was also chosen Deacon May 2d, 1890.

Mr. Barrows admitted to membership forty-eight persons, thirty-five being baptized. The names of twenty of these still appear upon our rolls The pastorate closed December 21st, 1891. Mr. Barrows went from Rockland to Woburn, Mass., and is now Pastor for the second time in Biddeford, Maine.

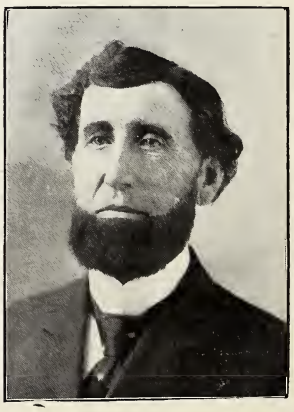

DEACON RUFUS T. ESTES.

The twelfth Pastor was Rev. A. L. Wadsworth. He was called by unanimous vote, and commenced his work on April 17th, 1892. On June 4th it was voted that the Committee on Parsonage proceed with the building according to plans they had, at an expense of $2200, or $2300, above the cellar. The Church edifice was also enlarged and repaired during this pastorate. Mr.

Rev. A. E. Woodsum.
Pastor 1882—1887.

Wadsworth welcomed ninety-eight new members, seventy-five of them being by baptism. The largest number baptized in any one month, was twenty-eight, in February, 1893. The pastorate closed October 1st, 1896. Mr. Wadsworth has been Pastor in Monrovia, Cal. He is now an Evangelist on the Pacific coast.

The pastorate of Rev. F. O. Cunningham began on January 1st, 1897, and continued for five years. Under his leadership the Church was incorporated, and the Society ceased to have a separate existence. The Church-roll was revised, and a number of names dropped that added no strength to the Church. A revised Church Manual, containing the new By-Laws, and much other valuable matter, together with a corrected list of all the members, was published. There were added to the Church twenty-six new members, nine of them being baptized. Mr. Cunningham went from Rockland to Woonsocket, R. I. He was soon obliged to resign because of throat trouble, and is now in business in New York City.

For the fourteenth Pastor, the Church called Rev. B. H. Lane, from Antrim, N. H. His pastorate began April 1st, 1902. He inaugurated a movement looking to the payment of the Church debt, and the observance of the Semi-Centennial during the month of May, 1904. During this time seventeen have united with the Church, three of them by baptism.

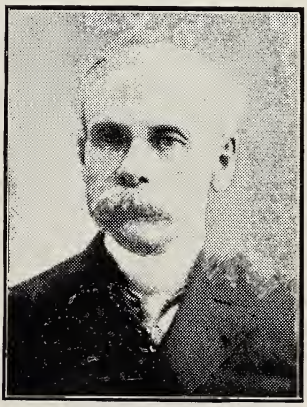

Rev. William C. Barrows.
Pastor 1887—1891.

During the fifty years there has been a Sunday School doing its faithful service. Its officers have been devoted men and women, who realized the responsibility of the work and were faithful in it. Its teachers have been

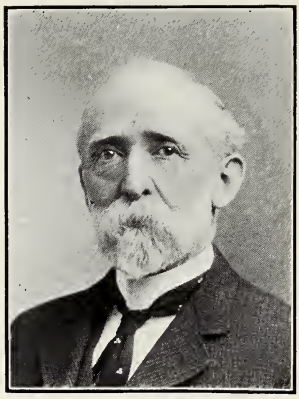

DEACON J. E. FRENCH.

Christian people who not only taught the word of God, but tried to live in harmony with it. Among the Superintendents we find these names: Nahum Moore, Leonard Blanchard, N. B. Tanner, L. D. Perkins, Albert Chamberlin, Rev. A. E. Woodsum, and Joseph E. French.

On September 8th, 1856, Francis M. French was chosen Treasurer of the Sunday School for the first time, and while he has not held the office continually since, he has held it many years in a very faithful manner. Miss Alice L. French, one of the youngest to be baptized into the Church, on February 4th, 1883, has been connected with the Primary Department ever since, and for about fourteen years has been Superintendent of it.

There has been some form of Ladies' Circle auxiliary to the home and benefit work of the Church through most of the years of its history. It has done efficient service, and been of great aid in the work of the Church. The present Society, called "The Ladies' Home and Benevolent Circle," was formed October 20th, 1897. There are forty-six members, and Mrs. Clara Damon is the President. A meeting for the study of some mission field is held once a month, and the members are becoming more intelligent about missions.

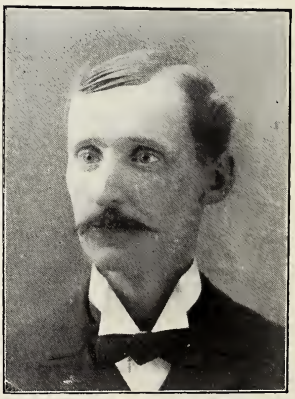

REV. A. L. WADSWORTH.
Pastor 1892—1896.

Mrs. Martha A. Hopkins, one of our constituent members, has had charge of the Junior Band. She has led them in Mission Study and in giving, for years A Farther Lights Society was organized on September 19th, 1902. A Society some years earlier than this had been formed, and for some years did good work among the young people. It had ceased to be active, and so this new Society was formed. It has about thirty members, and Mrs.

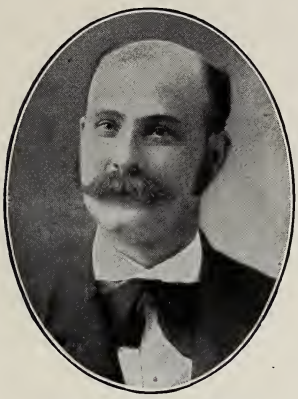

Rev. F. O. Cunningham.
Pastor 1897—1901.

Katherine D. Clark is President.

A Young People's Society of Christian Endeavor was formed July 9th, 1883, with fourteen members, eleven of whom were active; two of these, Mrs. Grace E. Poole-Blenis and Alice L. French, have been active members with us from the first. William Y. Allen was the first President. The present President is Frank B. Hammond, and there are thirty-six active, and eighteen associate members.

A Boys' Improvement Club was formed May 1st, 1900, for boys between the ages of ten and twenty. Butler F. Perry has been the President from the beginning. The Club has pleasant rooms, fitted up as parlor and game room, and gymnasium provided by weekly subscriptions of the Church members. The rooms are open two evenings of each week for social and athletic training, and on Sunday afternoons for devotional services. The purpose is to keep the boys of our Sunday School off the streets, and to furnish a morally clean atmosphere in which to form character and develop manhood. The leaders are spiritual young men who work along spiritual lines. Charles Wright is Physical Director.

The youngest person ever baptized into the membership of the Church, was Rhoda Ann Damon, aged nine years, who was baptized December 28th, 1879. She was a faithful member till she was called to her Heavenly Home, December 9th, 1885.

Francis M. French.

Three of the Pastors have been ordained here. William P. Everett, a student from Rochester Theological Seminary, was ordained April 23d, 1856. William S. McKenzie, a student from Newton Theological Seminary, was ordained as Pastor of the Church June 2d, 1857. Isaac S. Hamblen, a student also of Newton, was ordained Pastor by advice of ecclesiastical coun-

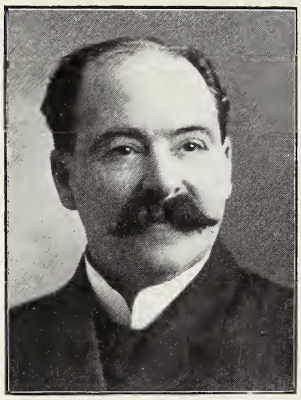

A. W. Perry.

cil, on September 13th, 1868.

A number of Clergymen other than the Pastors have been members of the Church. Rev. Eliab Coy was one of the constituent members. Rev. Benj. N. Harris became a member by letter, June 30th, 1855, and remained a member until his death, March 3d, 1859. Andrew J. Cushing was baptized January 7th, 1855. He was licensed to preach August 14th, 1864, and was ordained in the West, where he has been preaching for years. Chas. F. Meserve, L. L. D., united by letter, September 24th, 1879, was chosen Deacon, June 4th, 1880, and held that office until dismissed by letter, September 16th, 1885. He has been President of Shaw Univesity, Raleigh, N. C., since 1894.

The Church has always been interested in Missions, and has contributed every year, more or less, to the extension of the Kingdom of Christ in the world. It has also been able to render substantial aid to its own members in needy circumstances, thus fulfilling the Scriptural injunction, "Bear ye one another's burdens."

The Pastor desires to thank the members for their generous response to his appeal for offerings towards the payment of the Church debt of more than $3800. Most of the members have given towards it, and have done so cheerfully and sweetly. There has been no friction, no unpleasant urging, and no strenuous public appeal. There has been much prayer and hearty co-operation. We are in a better condition to do Christian work than for years, and there ought to be an earnest spirit of consecration and devotion to the cause of Christ. We now need a spiritual blessing. Let us bring all the tithes of service into the sanctuary, and God will pour out a rich blessing.

Mrs. B. H. Lane.

PASTORS OF THE CHURCH.

Horace T. Love, May 1, 1854—July 1, 1855
William P. Everett. Oct. 1, 1855—April 1, 1857
William S. McKenzie, June 2, 1857—Jnly 4, 1858
Jeremiah Chaplin, Oct. 12, 1858—April 2, 1862
Sereno Howe, July 17, 1862—May 29, 1867
J. S. Hamblin, Sept. 16, 1868—Sept. 1, 1872
J. K. Chase, Dec. 4, 1872—Nov. 1, 1874
L. L. Fittz Feb. 1, 1875—Dec. 1, 1878
Almon Barrelle, April 4, 1879—July 1, 1881
A. E. Woodsum, March 8, 1882—April 1, 1887
William C. Barrows, August 1, 1887—Dec. 21, 1891
A. L. Wadsworth, April 17, 1892—Oct. 1, 1896
F. O. Cunningham, Jan. 1, 1897—Jan. 1, 1902
B. H. Lane, April 1, 1902—

DEACONS.

John Wilkes, Dec. 2, 1854—Feb. 2, 1856
John Chamberlin, Dec. 2, 1854—Sept. 30, 1870
Joseph Wetherbee, March 3, 1856—June 2. 1871
John H. Hawes, Dec. 2, 1870—Jan. 27, 1872
Albert Chamberlin, June 2, 1871—Jan. 20, 1886
William Whiting, Jan. 30, 1874—March 26, 1880
L. D. Perkins, Jan. 30, 1874—June 4, 1880
R. T. Estes, June 4, 1880—
C. F. Meserve, June 4, 1880—Sept. 16, 1885
J. P. Damon, June 4, 1880—Feb. 5, 1886
J. E. French, May 2, 1890—

CHURCH CLERKS.

Horace T. Love, May 4, 1854—March 13, 1855.
Henry P. Hutchinson, March 13, 1855—November 11, 1859.
Lorenzo D. Perkins, November 11, 1859—May 29, 1861.
Joseph E. French, May 29, 1861—December 15, 1896.
Washington Clark, December 15, 1896—January 1, 1900.
Alice R. Harper, January 1, 1900—January 1, 1902.
Jesse L. Staples, January 1, 1902—

The following is a list of all the members of the Church with the date of admission and time of their dismission or death. unless they are present members as indicated by a star, and their present address is given. Total list of names, 557; present membership, 184. B means received by baptism, L, by letter, E, by experience, Dis., means dismissed. A name in parenthesis. means marriage, and initials indicate husband's name.

1	Rev. Eliab Coy	L May 1, 1854	Dis. Feb. 3, 1855
2	Rev. Horace T. Love	L May 1, '54	Dis. Nov. 1, '55
3	Mrs. Catherine G. (H. T.) Love	L May 1, '54	Dis. Nov. 1, '55
4	Catherine W. Love	L May 1, '54	Dis. Nov. 1, '55
5	John Chamberlin	L May 1, '54	Died Sept. 30, '70
6	Mrs. Mary P. (John) Chamberlin	L May 1, '54	Died Feb. 5, '71
7	Mrs. Clarissa Wales	L May 1, '54	Dis. Jan. 20, '86
8	*Mary Chamberlin	L May 1, '54	North Abington
9	Albert Chamberlin	L May 1, '54	Dis. Jan. 20, '86
10	Mrs. Matilda M. (A.) Chamberlin	L May 1, '54	Dis. Jan. 20, '86
11	John Wilkes	L May 1, '54	Dis. June 15, '57
12	Mrs. Rebekah (J.) Wilkes	L May 1, '54	Dis. April 27, '57
13	Hannah Maria Dunn	L May 1, '54	Dis. Oct. 7, '57
14	Mrs. Rachel (Andrew) Foster	L May 1, '54	Dis. Dec. 3, 57
15	Mrs. Lydia (Robert) Bass	L May 1, '54	Died April 14 '89
16	Harriet A. F. Tower	L May 1, '54	Dis. Mar. 3, '58
17	Mrs. Martha (Solomon) Foster	L May 1, '54	Died Sept. 5, '97
18	*Martha A. Foster (Isaac Hopkins)	L May 1, '54	124 W. Water St.
19	Mrs. Angeline (George) Gray	L May 1, '54	Died Jan. 23, '88
20	Mrs. Elizabeth (Thos.) Hatch	L May 1, '54	Died Jan. 1, '85
21	Mrs. Rebekah Stetson	L May 1, '54	Died April 29, '72
22	Nelson B. Tanner	L May 1, '54	Dis. Aug. 3, '65
23	Clarissa Haywood	L June 2, '54	Dis. Dec. 1, '64
24	James Prescott Chamberlin	L June 3, '54	Dis. April 1, '87
25	Horace Merrill	L Aug. 5, '54	Dis. Aug. 27, '55
26	Mrs. Elvira Ann (H.) Merrill	L Aug. 5, '54	Dis. Aug. 27, '55
27	Mrs. Betsey T. Jacobs	L Aug. 6, '54	Dis. Mar. 3, '58
28	Harriet Jane Hartshorn	B Sept. 17, '54	Dis. Feb. 17, '56
29	Mrs. Sarah P. (J. H.) French	B Sept. 17, '54	Died April 6, '99
30	*Mrs.Jane R. (L. A.) Poole	L Oct. 1, '54	274 Webster St.
31	Mrs. Olive C. (Thos.) Lane	L Dec. 2, '54	Died Aug. 30, '67
32	Mrs. Zerviah (Thos.) Mitchell	E Dec. 28, '54	Dis. June 3, '58
33	Andrew J. Cushing	B Jan. 7, '55	Dis. Aug. 1, '66
34	Thomas C. Mitchell	B Jan. 7, '55	Dis. June 3, '58
35	Horace W. Love	B Jan. 7, '55	Dis. Nov. 1, '55
36	Susan W. Jones (Mason)	B Jan. 7, '55	Dis. Mar. 5, '65
37	Malinda C. Mitchell	B Jan. 7, '55	Dis. April 2, 1901
38	Mrs. Betsey Jones	L Jan. 13, '55	Dis. Mar. 5, 1865
39	Mrs. Sarah Harlow	E Jan. 13, '55	Dis. — —, '75
40	Solomon Foster	L Mar. 3, '55	Dis. Feb. 2, '56
41	Joseph Wetherbee	L Mar. 13, '55	Died Dec. 8, '73
42	Isaac Hopkins	B Mar. 25, '55	Dis. Nov. 3, '56
43	Roderick M. Lean	B Mar. 25, '55	Dis. July 13, '56
44	L. Augustus Poole	B Mar. 25, '55	Dis. Oct. 7, '57
45	Henry B. Hutchinson	B Mar. 25, '55	Died Dec. 26, '76
46	Mrs. R. W. (H. B.) Hutchinson	B Mar. 25, '55	Dis. April 22, '90

47	Mrs. Clarissa A. (Enoch) Terry	B Mar. 25, '55	Died Nov. 27, '96
48	Mrs. Orpha (B. N.) Harris	L April 27, '55	Died ———
49	Eliza Ball (Wheeler)	L May 5, '55	Died April 1, '59
50	Mrs. Elizabeth (Caleb) Hobart	L May 5, '55	Died Nov. 13, '92
51	Mrs. Lucy A. (Elbridge) Wheeler	B June 3, '55	Died Mar. 21, '61
52	Enoch Terry	B June 3, '55	Dis. Dec. 27, '59
53	Mrs. Ruth A. Finney	B June 3, '55	Dis ———
54	*Joseph E. French	B June 3, '55	56 W. Water St.
55	*Francis M. French	B June 3, '55	38 W. Water St.
56	Rev. Benjamin N. Harris	L June 30, '55	Died Mar. 3, '59
57	Deloris B. Mitchell	B July 15, '55	Died June 2, '75
58	Mrs. Mary Wilder Felton	B July 15, '55	Dis. July 29, '55
59	Helen M. Mann	B July 15, '55	Dis. June 3, '58
60	Nancy A. Wetherbee (A. Nash)	B July 15, '55	Died Dec. 9, 1900
61	Leonard Blanchard	L Jan. 30, '56	Died Sept. 14, 1892
62	Mrs. Elvira A. (L.) Blanchard	L Jan. 30, '56	Died May 20, 1900
63	Rev. Wm. P. Everett	L April 14, '56	Dis. April 27, 1857
64	Mrs. Frances (W. P.) Everett	L Sept. 6, '56	Dis. April 27, 1857
65	Mrs. Ruth V. (Benj.) Beals	L Dec. 13, '56	Dis. June 28, '57
66	Mrs. Sarah H. Bearce	L Dec. 13, '56	Dis. Aug. 28, '70
67	Hosea Corthell	L Dec. 13, '56	Dis. Feb. 1, '66
68	Hannah C. Corthell	L Dec. 13, '56	Dis. June 18, '61
69	James Munroe	L Jan. 2, '57 E Mar. 31, '80	Dis. Aug. 23, '62 Died Sept. 18, '83
70	Thomas Hatch	L Jan. 2, '57	Dis. Nov. 15, '59
71	William Orcutt	L Jan. 2, '57	Dis. Aug. 3, '77
72	Lemuel Tucker	L Feb. 27, '57	Died Dec. 15, '87
73	Mrs. Almira (L.) Tucker	L Feb. 27, '57	Dis. July 31, '61
74	William Miller	B Mar. 1, '57	Dis. Dec. 14, '74
75	*J. Milton Wetherbee	B Mar. 1, '57	71 Liberty St.
76	Martin A. Lindsey	B Mar. 1, '57	Dis. Aug. 14 '61
77	Lorenzo D. Perkins	B Mar. 1, '57	Dis. April 30, '81
78	Franklin Beals	B Mar. 1, '57	Dis. Aug. 14, '61
79	Mrs. Lucy Ann (F.) Beals	B Mar. 1, '57	Died Nov. 11, '60
80	Mrs. Cynthia (A. V.) Whiting	B Mar. 1, '57	Dis. Nov. 1, '65
81	*Tryphena Whiting	B Mar. 1, '57 L July 2, '84	Dis. Nov. 1, '65 West Hanover
82	Betsey Whiting (E. Whiting)	B Mar. 1, '57	Dis. Sept. 2, '63
83	Anson V. Whiting	B Mar. 1, '57	Dis. Nov. 1, 65
84	Mrs. Hannah P. Reed	B Mar. 1, '57	Dis. June 9, '62
85	*Ellen Burrell (J. E. French)	B Mar. 1, '57	56 W. Water St.
86	Alden Bass	B Mar. 28, '57	Dis. Dec. 21, '87
87	*Eunice Coy (Samuel Keene)	B Mar. 28, '57 L June 1, '88	Dis. Nov. 7, '70 35 Vernon St.
88	Sarah E. Perry (Jos. White)	B Mar. 28, '57	Dis. Nov. 16, '74
89	Adelaide Mitchell (Baker)	B Mar. 28, '57	Dis. Mar. 3, '80
90	Mrs. Isabella (Riley) Jenkins	B April 5, '57	Dis. April 27, '59
91	Mrs. Philinda (Alden) Bass	B April 5, '57	Dis. Dec. 21, '87
92	Abbie Mitchell	B April 5, '57	Dis. Nov. 16, '74
93	Bathsheba Terry	B April 5, '57	Dis. Nov. 16, '74
94	William Whiting	B May 3, '57	Died June 30, '86
95	Mrs. Cynthia O. (Wm.) Whiting	E May 3, '57	Died Sept. 9, '68
96	Mrs. Lucy (Amiel) Thompson	B May 3, '57	Died May 11, '99
97	Mrs. Mary Joyce	B May 3, '57	Dis. Mar. 29, '65
98	Rev. Wm. S. McKenzie	L June 5, '57	Dis. July 25, '58
99	Mrs. Lydia (Sam'l) Keene	L July 3, '57	Died Aug. 7, '83

100	John M. Hall	B July 5, '57	Dis. Aug. 18 '60
101	Elbridge Lane	B Aug. 2 '57	Dis. Nov. 12, '63
102	Mrs. Jane (Elbridge) Lane	B Aug. 2 '57	Died June 14, '80
103	Charles G. Esterbrook	B Aug. 2 '57	Dis. June 15, '67
104	Mrs. Flora (C. G.) Esterbrook	L Aug. 2, '57	Dis. June 15, '67
105	Emma R. Pollard	B Aug. 2, '57	Dis. Feb. 4, '81
106	Amanda Davis (Winslow)	B Aug. 2, '57	Dis. June 27, '60
107	Mrs. Adelia A. (Chas.) Mitchell	B Sept. 6, '57	Dis. Nov. 28, '88
108	Mrs. Hannah S. (Josh.) Lawrence	B Sept. 6, '57	Died Aug. 15, '70
109	Mrs. Elizabeth S. (W.S.) McKenzie	L Dec. 4, '57	Dis. July 25, '58
110	*Mrs. Mary E. (David) Beal	B May 2, '58	437 E. Water St.
111	Mrs. Miranda (Moses) Butterfield	B May 2, '58	Died April 26, 1904
112	*Mrs. Emma M. (Wm.) Coy	B May 2, '58	84 Church St.
113	Elvira A. Hicks (David Hunt)	B May 2, '58	Died Jan. 27, 1902
114	E. Washburn Coy	B May 2, '58	Dis. Mar. 7, '75
115	Joseph H. Adams	L Dec. 29, 58	Dis. May 29, '61
116	Mrs. Clarissa T. (J. H.) Adams	L Dec. 29, 58	Dis. May 29, '61
117	Robert Bass	B Feb. 6, '59	Died June 22, '86
118	Mrs. Martha (Geo.) Dunbar	B Feb. 6, '59	Died Jan. 17 '63
119	Rev. Jeremiah Chaplin	L April 27, '59	Dis. April 2, '62
120	Mrs. Jane D. (J.) Chaplin	L April 27, '59	Dis. April 2, '62
121	Geo. C. Dunbar	B May 2, '59	Dis. — —, 69
122	Christine Chaplin	B May 2, '59	Dis. April 2, '62
123	Phineas P. Peterson	B May 2, '59	Dis. Sept. 18, '69
124	Mrs. Avis A. (Phineas) Peterson	B May 2, '59	Dis. Sept. 18, '69
125	Samuel A. Walker	L June 4, '59	Dis. Aug. 23, '62
126	Thomas W. Curtis	L July 3, '59	Died June 9, '65
127	Mrs. Lucia (T. W.) Curtis	L July 3, '59	Dis. Oct. 27, '79
128	Mrs. Sarah D. Whiting	L Aug. 3, '59	Died July 5, '82
129	Annie Harper (Gilbert Brown)	B Aug. 3, '59	Dis. July 1, '97
130	Mrs. Mary Ann (Robert) Hughes	B April 22, '60	Died Mar. 5, '77
131	Mehitable Williams	B April 22, '60	Dis. Dec. 14, '74
132	*Charles H. French	B April 22, '60	48 W. Water St.
133	H. W. French (Lapham) (Howes)	B April 22, '60	Died May 13, '85
134	Heman W. Chaplin	B April 22, '60	Dis. April 2, '62
135	*Elvira A. Blanchard (C. H. Lane)	B April 22, '60	56 Franklin St.
136	Angeline Oldham	B April 22, '60	Died Dec. 30, '81
137	Edward Chamberlin	B April 22, '60	Dis. June 29 '77
138	Mrs. Sarah J. (Ed.) Chamberlin	B April 22, '60	Dis. June 29 '77
139	Joseph French	B April 22, '60	Died Feb. 2, '76
140	Leonard Benson	L May 2 '60	Died April 18, '90
141	Mrs. Elizabeth (L.) Benson	L May 2 '60	Died Oct. —, '92
142	Andrew W. Lapham	B May 6, '60	Dis. Jan. 21, '72
143	Mary A. Harper (A. W. Lapham)	B May 6, '60	Dis. April 1, '87
144	Mary T. Turner	B May 6, '60	Died July 11, 1901
145	Mrs. Mehitable (Geo.) Lewis	B May 20, '60	Died April 26, '99
146	*Hannah J. Moore (Jos. Packard)	B May 20, '60	112 Webster St.
147	Maria B. Baldwin	B May 20, '60	Died Nov. 28, '61
148	Sarah Bearce	B May 20, '60	Dis. Aug. 28 '70
149	James C. Gurney	B June 3, '60	Died Feb. 16, '69
150	Mrs. Elizabeth W. (J. C.) Gurney	B June 3, '60	Dis. July 29, '97
151	Jane W. Gurney (Chubbuck)	B June 3, '60	Dis. Nov. 16, '74
152	Agnes B. Canaway	B June 3, '60	Dis. Oct. 22, '63
153	Mary Whiting	B June 3, '60	Died July 17 '81
154	Mary G. Wales	B June 3, '60	Dis. June 29, '87
155	Mrs. Anna (John) Harper	B June 3, '60	Died Oct. 9, '80

156	Julia A. Benson	L June 27, '60	Dis. Nov. 12, '68
157	Mary F. Arnold (F. M. French)	B July 1, '60	Died July 14, '82
158	Benjamin Sherman	B July 1, '60	Died May 9, '68
159	*Mary K. Sherman (M. A. Darling)	E Aug. 12, '60	255 Union St.
160	Abbie F. (Joseph) Briggs	B Aug. 12, '60	Dis. Sept. 30, '81
161	*Mrs. Mary M. (L. D.) Perkins	B Feb. 17, '61	291 Market St.
162	*Mrs. Rhoda Ann (James) Monroe	E Mar. 3, '61 E Mar. 31, '80	Dis. Aug. 23, '62 North Hanson
163	Elizabeth H. (W. S.) Beebe	L Nov. 27, '61	Dis. Sept. 30, '63
164	Edwin Morton	L Mar. 25, '62	Dis. Dec. 14, '74
165	Mrs. Nancy (Edw.) Morton	L Mar. 25, '62	Dis. Dec. 14, '74
166	William S. Beebe	B Dec. 1 '62	Dis. Sept. 30, '63
167	Rev. Sereno Howe	L Oct. 2, '63	Dis. May 29, '67
168	Mrs. Fanny E. Shaw	L Nov. 1, '63	Dis. Feb. 7, '78
169	Issacher T. Everson	L Feb. 5, '64	Dis. Dec. 14, '74
170	Mrs. Betsey (I. T.) Everson	L Feb. 5, '64	Dis. Dec. 14 '75
171	Asenath Rigby (Vaughn)	L Feb. 26, '64	Dis. Dec. 24, '76
172	Abbie Saville	B Mar. 12, '64	Dis. April 1, '69
173	Mrs. Abbie Blackman	B Mar. 12, '64	Dis. Nov. 16, '74
174	Mrs. Kate B. (B.) Magoun	B Aug. 30, '65	Dis. April 1, '87
175	George Lovewell	B Sept. 17 '65	Died April 2, '88
176	Mrs. Betsy (G.) Lovewell	E Sept. 17, '65	Died Sept. 7, '88
177	Maria B. Arnold (A. Duncan)	B May 26, '66	Dis. June 29, '77
178	Mrs. Eunice Sprague	B May 26, '66	Dis. April 1, '87
179	Mrs. Harriet Lapham	B May 26, '66	Died Mar. 21, '76
180	*Isadora A. French (A. W. Perry)	B May 26, '66	115 Union St.
181	Alonzo Saville	B May 26, '66	Dis. Mar. 29, '82
182	Marcus A. Darling	B May 26, '66	Dis. July 5, '72
183	Sereno H. Lapham	B May 26, '66	Died Feb. 25, '76
184	Nathan A. Beal	B May 26, '66	Dis. Sept. 30, '81
185	A. H. Leason	L Aug. 1, '66	Dis. April 29 '67
186	Rev. Isaac S. Hamblin	L Sept. 13, '68	Dis. Oct. 9, '72
187	Mrs. S. E. (I. S.) Hamblin	L Sept. 13, '68	Dis. Oct. 9, '72
188	John Damon	B June 6, '69	Dis. Dec. 5, '88
189	Mrs. Fannie (J.) Damon	B June 6, '69	Dis. Dec. 5, '88
190	Alice Bearce	B June 6, '69	Dis. Aug. 28, '70
191	*Mrs. Lucy H. (Chas.) Hutchins	B June 6, '69	Laconia, N. H.
192	*Alonzo W. Perry	B June 6, '69	115 Union St.
193	Horace A. Chamberlin	B June 6, '69	Dis. Jan. 20, '86
194	Charles Bates	B June 6, '69	Dis. Jan. 2, '71
195	Levi Swain	L June 13, '69	Died July 23, '97
196	*Mrs. Amelia (L.) Swain	L June 13, '69	16 Grove St.
197	*Albert Damon	L July 4, '69	North Hanson
198	*Mrs. Elmina (A.) Damon	L July 4, '69	North Hanson
199	John H. Hawes	E June 3, '70	Dis. Jan. 27, '72
200	Mrs. Lydia H. (J. H.) Hawes	E June 3, '70	Died Nov. 1, '71
201	Henry Parry	L April 25, '71	Dis. April 30, '80
202	Mrs. Betsy (H.) Parry	L April 25, '71	Dis. April 30, '80
203	Elizabeth Burbank	L May 6, '71	Died Mar. 29, '78
204	J. C. Wetmore	L Aug. 28, '70	Dis. Nov. 3, '82
205	Mrs. Elizabeth (J. C.) Wetmore	L Aug. 28, '70	Dis. Nov. 3, '82
206	Charles M. Chute	B July 2, '71	Dis. April 1, '87
207	George Everett Wales	B July 2, '71	Dis. Jan. 20 '86
208	*Mrs. Emma (B.) Valedge	B July 2, '71	133 W. Water St.
209	*A. Gardner (Perry) (Knowlton)	B July 2, '71	Jamaica Plain
210	*Lilla S. Fletcher (A. Reed)	B Oct. 29, '71	35 Prospect St.

211	Isetta Chamberlain (G. E. Wales)	B Oct. 29, '71	Dis. Jan. 20, '86
212	Mrs. Emily H. (Joseph) Wigginton	B Oct. 29, '71	Died Oct. 24,'72
213	*Mrs. Alma (S.) Chandler	L Oct. 29 '71	580 Liberty St.
214	John Forsyth	B Feb. 4, '72	Died Mar. 16, '73
215	Mrs. Abbie R. (W.) Foster	B Feb. 4, '72	Dis. May 28, '95
216	Rev. J. K. Chase	L Jan. 2, '73	Dis. Oct. 25, '74
217	Mrs. Mary (J. K.) Chase	L Jan. 2, '73	Dis. Oct. 25, '74
218	Luther W. Easton	L Apri. 5, '73	Died June 5, '94
219	*Mrs. Harriet (L. W.) Easton	L Apri. 5, '73	162 Webster St.
220	George Damon	L Apri. 5, '73	Died Nov. 1, '96
221	Mrs. Sarah H. (G.) Damon	L Apri. 5, '73	Died Oct. 2, '82
222	*Mrs. Eliza (E.) Simmons	L Apri. 5, '73	417 Liberty St.
223	Edward F. Buffum	B Aug. 31, '73	Dis. Dec. 28, '97
224	George K. Webber	B Aug. 31, '73	Dis. Jan. 21, '79
225	William H. Webber	B Aug. 31, '73	Dis. Feb. 7, '78
226	Emma Keene (Robbins)	B Sept. 6, '73	Dis. Sept. 24, '89
227	Fannie O. Bailey (G. Holbrook)	B Sept. 6, '73	Died Nov. 24, 1900
228	Willoughby Ford	B Sept. 6, '73	Dis. Jan. 1 '75
229	Henry Hobart	B April 19, '74	Died Dec. 12, '82
230	Maggie Love	B April 19, '74	Dis. April 3, '91
231	*Mrs. Emma J. (Jos. W.) Poole	B April 19, '74	322 Webster St.
232	John Stevenson	L June 5, '74	Dis. April, '85
233	Mrs. Jane (J.) Stevenson	L June 5, '74	Dis. April, '85
234	*Rev. L. L. Fittz	L Mar. 7, '75	Middleboro, Mass.
235	Mrs. Fannie (L. L.) Fittz	L Mar. 7, '75	Died Ju.y 29, '79
236	Mrs. Annie L. (Daniel) Jacobs	L Mar. 7, '75	Dis. March 28, '84
237	Mrs. Alice (Horace) Chamber.in	B Nov. 21, '75	Dis. Jan. 20, '86
238	Celia Moore (George Hunt)	B Nov. 21, '75	Dis. Mar. 21, '88
239	John B. Manning	L Jan. 2, '76	Dis. April, '87
240	Mrs. Addie E. (J. B.) Manning	L Jan. 2, '76	Died Feb. 1, '80
241	Levi T. Haywood	L Mar. 5, '76	Dis. April 9, '83
242	Mrs. Annie (L. T.) Haywood	L Mar. 5, '76	Dis. Dec., '86
243	*Lewis Corbett	B Mar. 19, '76	83 Division St.
244	Mrs. Olive F. Ford	B Mar. 19, '76	Dis. Aug. 18, '86
245	Mrs. Lydia Bass (S. Wales)	B Mar. 19, '76	Dis. Dec. 29 '87
246	*M. Isabelle Williams	B Mar. 19, '76	63 Arlington St.
247	*Mrs. Annie Cobbett (Murdock)	B Mar. 19, '76	Toronto
248	Susan Ripley (married)	B Mar. 19, '76	Dis. April 25, '79
249	Eva Foster	B Mar. 19, '76	Died Oct. 22, '79
250	Mrs. Rachel P. (Gardner) Ewell	L Mar. 31, '76	Dis. Jan. 20, '86
251	Joseph B. Damon	L May 7 '76	Dis. Feb. 5, '86
252	Mrs. Abbie F. (J. B.) Damon	L May 7 '76	Dis. Feb. 5, '86
253	James Batson	B May 14, '76	Dis. Sept. 30, '81
254	Mrs. Flora E. (J.) Batson	B May 14, '76	Dis. April 1, '87
255	Mary Van Amringe (Henry Lane)	B May 14, '76	Dis. Feb. 1, '82
256	Walter Cushing	B June 11, '76	Dis. Sept. 30, '81
257	*John J. Ryan	B June 11, '76	39 Grove St.
258	*Mrs. Amira (J. J.) Ryan	B June 11, '76	39 Grove St.
259	Mrs. Hattie (G. E.) Harlow	B June 11, '76	Dis. Nov. 30, '78
260	*Celia M. Poole (L. Cobbett)	B June 11, '76	83 Division St.
261	*Mary J. Poole (Forbes)	B June 11, '76	No. Union St.
262	*Rufus T. Estes	B Nov. 19, '76	West Hanover
263	Mrs. R. Ellen Tower	B Nov. 19, '76	Died
264	Mrs. Sophia F. Josselyn	B Nov. 19, '76	Dis. June 2, '82
265	*Mrs. Belle H. Ellis	B Nov. 19, '76	West Hanover
266	Amos K. Mallon	L Feb. 2, '77	Dis. Sept. 30, '81

267	Elva Barbour	L Feb. 2, '77 L Dec. 1, '82	Dis. Feb. 28, '79 Dis. Oct. 6, '91
268	*John Q. Benner	B Feb. 4, '77	57 W. Water St.
269	Mrs. Julia C. (J. Q.) Benner	B Feb. 4, '77	Died Sept. 2 '97
270	Mrs. Mehitable (A. K.) Mallon	B Feb. 4, '77	Dis. Sept. 30, '81
271	William O. Blood	B Feb. 4, '77	Dis. Feb. 4, '81
272	Carrie E. Littlefield	B Feb. 4, '77	Died Feb. 11, '83
273	*Mrs. Emeline R. (J. H.) Harper	B April 29, '77	56 Linden Ct.
274	Mrs. Dora Hodges (Wilder)	B April 29, '77	Dis. April 2, 1901
275	*Mrs. Lillias A. (J.) Thomas	B April 29, '77	131 Plain St.
276	*Mrs. Sarah (S. C.) Cushman	L May 25, '77	312 Market St.
277	Samuel C. Cushman	B June 27, '77	Dis. April 2, 1901
278	*Mrs. Agnes (G. A.) Thompson	B Sept. 30, '77	97 Vernon St.
279	*Albert C. Reed	B Oct. 21, '77	35 Prospect St.
280	Mrs. Louisa M. (T.) Perry	B Jan. 13, '78	Dis. Mar. 31, '98
281	Mrs. Ella T. (Charles) Perry	B Jan. 13, '78	Dis. April 1, '98
282	*Mrs. Jane S. (C. H.) French	L April 5 '78	48 W. Water St.
283	Nelson Freeman	L Oct. 6, '78	Dis. April 4, —
284	*Charles Crocker	B Mar. 16, '79	West Hanover
285	*Mrs. Viola (C.) Crocker	B Mar. 16, '79	West Hanover
286	Everett F. Chamberlin	B Mar. 16, '79	Dis. Jan. 20, '86
287	*Mrs. Clara (Frank) Damon	B Mar. 16, '79	101 W. Water St.
288	Maria Simes	B Mar. 16, '79	Dis. Jan. 20, '86
289	*Mrs. Laura C. (R. T.) Estes	B May 25, '79	West Hanover
290	Lizzie Damon (Studley)	B May 25, '79	Dis. Nov. 18, '97
291	John C. Douglass	E May 31, '79	Dis. Aug. 10, '88
292	Mrs. Caroline Wing	E May 31, '79	Died Nov. 14, '88
293	Rev. Almond Barrelle	L May 31, '79	Dis. July 6 '81
294	Mrs. J. Lizzie (A.) Barrelle	L May 31, '79	Dis. July 6 '81
295	John Cameron	B July 13, '79	Died May 17, '01
296	Simeon K. Doane	B July 13, '79	Dis. Sept. 28, '97
297	Viola L. Poole (Studley)	B July 13, '79	Dis. Aug. 10, '88
298	Mrs. Nettie (W.) Beals	B July 13, '79	Dis. Jan. 20, '86
299	Mrs. Ellen J. Ford	B July 13, '79	Dis. July 1, '97
300	Joseph C. Bennett	B Sept. 28, '79	Dis. Dec. 30, '97
301	Mrs. Sarah S. (J. C.) Bennett	B Sept. 28 '79	Died Feb. 14, '92
302	Jessie Dunn (Payne)	B Sept. 28 '79	Dis. June 1, '88
303	Rev. Charles F. Meserve	L Sept. 24, '79	Dis. Sept. 16,'85
304	Mrs. Abbie M. (C. F.) Meserve	L Sept. 24, '79	Dis. Sept. 16,'85
305	Mrs. Mary Whittier	L Sept. 24, '79	Died July 25, '84
306	Fred Crocker	B Dec. 28, '79	Dis. April 2, 1901
307	Ruth Alice Gloyd	L Dec. 28, '79	Dis. July 1, '97
308	Lucy Ann Baker	B Dec. 28, '79	Dis. May 31, '89
309	Rhoda Ann Damon	B Dec. 28, '79	Died Dec. 9, '85
310	Llewellyn M. Barrelle	B Dec. 28, '79	Dis. Juiy 6, '81
311	*Hosea Gardner	B Dec. 28, '79	173 E. Water St.
312	*Mrs. Annie F. (H.) Gardner	B Dec. 28, '79	173 E. Water St.
313	*Nettie L. Avery (E. H. Everson)	L April 1, '80	208 Hingham St.
314	William J. Allen	B April 25, '80	Dis. April 11, '88
315	*Elvira B. Hayden (F. Ames)	B June 27, '80	55 Prospect St.
316	*Mrs. Eliza M. (J.) Avery	L Dec. 1 '80	57 Exchange St.
317	Rev. A. E. Woodsum	L May 5, '82	Dis. April 1, '87
318	Mrs. Mary (A. E.) Woodsum	L May 5, '82	Dis. April 1, '87
319	Grace E. French (J. J. Davey)	B Feb. 4, '83	Dis. Nov. 29, '98
320	*Alice L. French	B Feb. 4, '83	38 W. Water St.
321	*Zilla Gregor (S. M. Howes)	B Feb. 4, '83 L Jan. 31, '93	Dis. June 13, '83 48 Union St.

322	Eva Lillian Moore (Rea)	B Feb. 4, '83	Dis. Oct. 31, '90
323	William E. Cannon	L May 4, '83	Roxbury, Mass.
324	Mrs. Ida C. (W. E.) Cannon	L May 4, '83	Died —, '88
325	*Mrs. Eliza (J.) Kearstead	B June 3, '83	37 Summer St.
326	Annie B. Beales (Augustus Jesse)	B June 3, '83	Dis. June 5, '85
327	Mary J. Beales	B June 3, '83	Dis. June 5, '85
328	Sarah E. Beales	B June 3, '83	Dis. June 5, '85
329	*Grace Poole (T. Blenis)	B June 3, '83	80 Concord St.
330	Herbert B. Coy	B June 3, '83	Dis. Dec. 4, '91
331	Colin B. Beales	B June 3, '83	Dis. Jan. 24, '93
332	Mrs. Letitia M. (C. B.) Beales	B Feb. 10, '84	Dis. Jan. 24, '93
333	Julia M. Tingley	B Feb. 10, '84	Dis. Nov. 22, '92
334	*Lucy Tower (H. A. Finegan)	B April 13, '84	335 Howard St.
335	Thomas W. Beal	B April 13, '84	Dis. April 3, '85
336	Minnie Smith (T. W. Beal)	B April 13, '84	Dis. April 3, '85
337	*Owen C. Heald	L May 5, '84	84 Franklin Av.
338	*Mrs. Clarissa C. (O. C.) Heald	L May 5, '84	84 Franklin Av.
339	G. W. Townsend	B May 18, '84	Dis. May 11 '85
340	*Lizzie Blakeman (Jos. Mosely)	B May 18, '84	885 Liberty St.
341	*Mrs. Lydia (S. H.) Munroe	B May 18, '84	Brockton, Mass.
342	Mrs. Emma (W.) Taylor	B May 18, '84	Dis. Mar. 13, '89
343	Emma Avery (Hatch) (C.Valedge)	B May 18, '84	Dis. May 31, 1903
344	Frank Sturtevant	B May 25, '84	Dis. July 1, '97
345	Mrs. Harriet (F.) Sturtevant	B May 25, '84	Dis. May 3, '95
346	*Annie Gardner (G. F. Studley)	B May 25, '84	49 Prospect St.
347	William D. Easton	B June 1, '84	Dis. Nov. 4, '97
348	*Jesse C. Kearstead	B June 1, '84	37 Summer St.
349	Eugene Beals	B June 1, '84	Dis. July 1, '97
350	*Willard B. Coy	B June 1, '84	Philadelphia, Pa.
351	*Flora Avery (E. S. Poole)	B June 15, '84	23 Grove St.
352	Lizzie Bennett (Gardner)	B June 15, '84	Dis. Mar. 5, '87
353	Emma Gardner	B July 6, '84	Dis. Nov. 4, '97
354	*George A. Thompson	B July 6, '84	97 Vernon St.
355	*Mrs. Deborah (J. M.) Wetherbee	B July 6, '84	71 Liberty St.
356	*Emma J. Estes	B July 6, '84	West Hanover
357	*Mrs. Elmira H. (D.) Clapp	B June 20 '85	355 Union St.
358	*Helen Chandler (H. W. Hunt)	B June 20 '85	979 Union St.
359	J. M. Mosher	L Dec. 4, '85	Dis. June 15, '97
360	Miranda R. Smith (Beal)	L Feb. 5, '86	Dis. Sept. 2, '97
361	*John Avery	B Feb. 21, '86	57 Exchange St.
362	Francis Chamberlin	B Feb. 21, '86	Dis. Mar. 5, '86
363	Mrs. Deborah A. (F.) Chamberlin	B Feb. 21, '86	Dis. Mar. 5, '86
364	Mary C. Chamberlin (C.S. Boardman)	B Feb. 21, '86	Dis. Mar. 5, '86
365	*Horace L. Davis	B Feb. 21, '86	63 Reed St.
366	Mrs. Beatrice Van Buskirk	E Mar. 5, '86	Died — '93
367	Christine M. Eweli	L Mar. 10, '86	Dis. April 13, '87
368	Susan G. McCully	L July 2, '86	Dis. April 2, 1901
369	Hattie Howard (Busher)	B March, '87	Dis. Sept. 2, '97
370	Mrs. Maria (J.) Pogue	B March, '87	Died Aug. 6, '94
371	Rev. W. C. Barrows	L July 29, '87	Dis. Dec. 29, '91
372	Mrs. M. Ella (W. C.) Barrows	L July 29, '87	Dis. Dec. 29, '91
373	*Emma J. Stetson	L Sept. 30, '87	63 Arlington St.
374	*John H. Langdon	L Feb. 4, '88	West Hanover
375	Charles M. Revere	B Mar. 25, '88	Dis. July 1, '97
376	Winslow B. French	B Mar. 25, '88	Dis. June 30, '91
377	William B. Foster	B Mar. 25, '88	Dis. May 28, '95

378	*Elberta F. Heald	B Mar. 25, '88	35 Franklin Av.
379	Lizzie Gildart	B Mar. 25, '88	Dis. July 29, '97
380	Belle Gildart	B Mar. 25, '88	Dis. July 29, '97
381	Minnie H. Foster (G. Campbell)	B Mar. 25, '88	Dis Nov. 18, '97
382	*Nettie M. Foster (I. Ryan)	B Mar. 25, '88	39 Grove St.
383	*Alice C. S. Cushman	B Mar. 25, '88	312 Market St.
384	*Alice R. Harper	B Mar. 25, '88	56 Linden Ct.
385	Lucy E. Barrows (A. B. Stackpole)	B Mar. 25, '88	Dis. Dec. 29, '91
386	Mary E. Hyde	L Mar. 28, '88	Died Feb. 8, '97
387	*Howard A. Baker	B June 24, '88	84 Payson Av.
388	Jesse J. Kearstead	B June 24, '88	Dis. Dec. 28, '97
389	Grace E. Lane (J. Kearstead)	B June 24, '88	Died Aug. 4 '95
390	*Marion L. Easton	B June 24, '88	162 Webster St.
391	Joseph C. Cannon	L Mar. 11 '89	Dis. July 1, '97
392	Mrs. Amelia C. (J. C.) Cannon	L Mar. 11 '89	Dis. July 1, '97
393	George A. Barrows	B Mar. 17, '89	Dis. Dec. 29, '91
394	*Mrs. Augusta M. Ganey (W. Poole)	B Mar. 17, '89	196 Webster St.
395	Wallace S. Loud	B Mar. 17, '89	Dis. May 3, '94
396	*Traverse Blenis	B Mar. 17, '89	80 Concord St.
397	Charles H. Hatch	B Mar. 17, '89	Died April 17, '93
398	Mattie E. Foster (W. B. French)	B Mar. 17, '89	Dis. Mar. 1, '94
399	Abbie M. Creech (Carl Reed)	B Mar. 17, '89	Dis. Dec. 29, '91
400	*Idelle M. Heald (E. V. Alley)	B Mar. 17, '89	29 Blanchard St.
401	*Mrs. Lydia J. Vinal	L Jan. 31, '90	West Hanover
402	Mrs. Lois Swallow	L May 2, '90	Dis. Dec. 30, '95
403	Mrs. Elizabeth Williams	L Sept. 2, '90	Dis. July 25, 1902
404	*Mrs. Mary G. (H. L.) Alley	L Feb. 27, '91	916 Union St.
405	*Herbert L. Alley	B Mar. 8, '91	916 Union St.
406	*Gertrude C. Alley (Sampson)	B Mar. 8, '91	Gilbertville, Me.
407	*George J. J. Clark	B Mar. 8, '91	West Hanover
408	*Mrs. Flora M. Glover (J. Weed)	B Mar. 8, '91	28 Blanchard St.
409	*Millie L. Glover (E. W. French)	B Mar. 8, '91	Woonsocket, R. I.
410	Ernest P. Crockett	B Mar. 8, '91	Dis. Oct. 3, '95
411	Elwood T. Easton	B Mar. 8, '91	Dis. Nov. 27 1900
412	Joseph W. Inkley	B Mar. 8, '91	Dis. Sept. 27, '98
413	Matilda A. Lewis (W. H. Thorning)	B Mar. 8, '91	Dis. July 1, '97
414	Percy E. Mann	B Mar. 8, '91	Dis. May 18, '99
415	Herbert F. Jenkins	B Mar. 8, '91	Dis. Mar. 1, '98
416	*Robert B. Spires	L June 5, '91 L Jan. 4, 1900	Dis. June 28, '94 72 Prospect St.
417	*Mrs. Evelyn (R. B.) Spires	L Jan. 4, 1900 L June 5, '91	Dis. June 28, '94 72 Prospect St.
418	Rev. Arthur L. Wadsworth	L June 4, '92	Dis. Oct. 14, '96
419	Mrs. Belle H. (A. L.) Wadsworth	L June 4, '92	Dis. Oct. 14, '96
420	*Mrs. Margaret Sturtevant	L Aug. 30, '92	West Hanover
421	*Amelia Crossman (J. J. Clark)	B Dec. 25, '92	West Hanover
422	*Laura Crossman (E. B. Beal)	B Dec. 25, '92	237 Central St.
423	Sadie Cannon (Smith)	B Dec. 25, '92	Dis. July 1, '97
424	*Annie M. Harris	B Dec. 25, '92	15 Old Market St.
425	Archie Whiting	B Dec. 25, '92	Dis. Dec. 28, '98
426	*Hammond J. Beales	B Feb. 12, '93	36 George St.
427	Fred S. Hunt	B Feb. 12, '93	Dis. Mar. 21, '93
428	*Mrs. Sarah A. (Thos.) Blakeman	B Feb. 12, '93	78 Howard St.
429	*Annie H. Clapp (B. W. Poole)	B Feb. 12, '93	87 Webster St.
430	Mrs. Hannah P. Harris	B Feb. 12, '93	Died April 21, '95
431	Cozette Soule (Holman)	B Feb. 12, '93	Dis. April 2, '1901

432	*Nellie M. Smith (G. A. Blenis)	B Feb. 12, '93	Brockton, Mass.
433	*Emma P. Alley	B Feb. 12, '93	Somersworth N.H.
434	*Ineva D. Stiles (Buck)	B Feb. 12, '93	Dorchester, N.B.
435	*S. M. Higgins (F. B. Hammond)	B Feb. 12, '93	631 Liberty St.
436	*Frank B. Hammond	B Feb. 12, '93	631 Liberty St.
437	William G. Clark	B Feb. 12, '93	Died Mar. 9, '99
438	*William H. Rudkin	B Feb. 19 '93	Bridgewater, Mass.
439	*Edwin C. Rudkin	B Feb. 19 '93	1072 Union St.
440	*Chester W. Chandler	B Feb. 19 '93	Keithsburg, Ill.
441	*George W. Harris	B Feb. 19 '93	Sackville, N.B.
442	*George F. Studley	B Feb. 19 '93	49 Prospect St.
443	*L. Everett Lane	B Feb. 19 '93	25 Monroe St.
444	Charles M. Fuller	B Feb. 19 '93	Dis. July 29, '97
445	Audie J. Dixon (C. M. Fuller)	B Feb. 19 '93	Dis. July 29, '97
446	Maggie Burnie (Edwards)	B Feb. 19 '93	Dis. Nov. 18, '97
447	*Sarah Proctor French	B Feb. 26, '93	48 W. Water St.
448	*Letitia E. Williams	B Feb. 26, '93	Brockton, Mass.
449	*Mrs. Ella (Henry) Blenis	B Feb. 26, '93	So. Weymouth, Mass.
450	*Wendell F. Reed	B Feb. 26, '93	35 Prospect St.
451	*Lena G. Reed	B Feb. 26, '93	35 Prospect St.
452	*Darius T. Westgate	B Feb. 26, '93	Dis. Dec. 28, '97
453	*George A. Blenis	B Feb. 26, '93	West Hanover
454	*Mrs. Rose (W.) McRoberts	B Mar. 19, '93	361 Union St.
455	Asahel Whitman	L Jan. 31, '93	Dis. Mar. 26, '95
456	*Mrs. M. Jennie (L. E.) Lane	B Mar. 19, '93	25 Monroe St.
457	Eva M. Finney	B Mar. 19, '93	Dis. July 29, '97
458	*Ethelyn Davis (W. T. Studley)	B Mar. 26, '93	34 Prospect St.
459	Arthur M. Alley	B Mar. 26, '93	Dis. May 2, '99
460	Mrs. Flora (A. M.) Alley	B Mar. 26, '93	Dis. May 2, '99
461	*William McRoberts	B Mar. 26, '93	361 Union St.
462	John K. Verge	L May 4, '93	Dis. July 1, '97
463	*Washington Clark	L May 4, '93	66 George St.
464	William J. Cunningham	L May 4, '93	Dis. July 24, '94
465	Mrs. Kate (W. J.) Cunningham	E June 29, '93	Dis. July 24, '94
466	Mrs. F. H. Drew	L Sept. 5, '93	Dis. Nov. 1, '94
467	Mrs. Ellen C. Fuller	B Sept. 10, '93	Died April 28, '95
468	Fred R. Douglass	B Sept. 10, '93	Dis. Aug. 25, '96
469	Elizabeth H. T. Epps	B Sept. 10, '93	Dis. July 1, '97
470	*Mabel E. Wetherbee (W. H. Becker)	B Sept. 10, '93	Reading, Mass.
471	*Mrs. Nettie S. (H. J.) Beales	B Sept. 10, '93	36 George St.
472	*Herbert G. Perry	B Sept. 10, '93	154 Union St.
473	Joseph Champion	E Sept. 29, '93	Dis. Mar. 7, '95
474	*Grace Monroe (S. H. Stoddard)	B Oct. 29, '93	122 Webster St.
475	Charlotte J. Douglass (Hubbard)	E Nov. 21, '93	Dis. Oct. 27, '96
476	*Gideon Holbrook	B Nov. 26, '93	North Abington
477	Mabel I. Douglass (Pierce)	B Nov. 26, '93	Dis. April 2, '1901
478	Mrs. Carrie Grover	L Jan. 2, '94	Dis. Jan. 31, '95
479	Frank A. Douglass	B Jan. 28 '94	Dis. Feb. 27, 1900
480	Euena McDonald	B Feb. 25, '94	Dis. Dec. 30, '97
481	William R. Sears	L May 3, '94	Dis. Sept. 22, '96
482	Mrs. Charity J. (W. R.) Sears	L May 3, '94	Dis. Sept. 22, '96
483	Lyman R. Sears	B June 3, '94	Dis. Sept. 22, '96
484	Annie Dixon	B June 3, '94	Dis. Dec. 21, '97
485	Mrs. Elizabeth Snell	B July 1, 94	Dis. June 3, '97
486	*Lila E. Harding (G. H. Gerstle)	B Oct. 28, '94	41 Franklin Av.
487	Mrs. Rosamond Foster	B Oct. 28, '94	Died Sept. 22, '97

488	*Ernest J. Williams	B Mar. 3, '95	Brockton, Mass.
489	*William Irving Ryan	B Mar. 3, '95	39 Grove St.
490	George S. French	B Mar. 3, '95	Dis. April 2, '1901
491	*Winthrop I. Perry	B Mar. 3, '95	115 Union St.
492	*Edgar A. Gregor	B Mar. 3, '95	102 Arlington St.
493	*William F. Howes	B Mar. 3, '95	New York City
494	Harry N. Poole	B Mar. 3, '95	Dis. April 2, 1901
495	*Edwin R. Williams	B Mar. 3, '95	Brockton Mass.
496	*S. Harwood Stoddard	B Mar. 3, '95	122 Webster St.
497	*William T. Studley	B Mar. 3, '95	34 Prospect St.
498	Emily Clark (A. McLeod)	L Mar. 26, '95	Dis. Nov. 23, '99
499	*Berton W. Poole	B April 14, '95	87 Webster St.
500	J. Emily Wheeler	B April 14, '95	Dis. April 11, 1901
501	*Mrs. R. Annie (E. F.) Heald	L Oct. 31, '95	35 Franklin Av.
502	Adeline A. Lawrence	E Dec. 31, '95	Died, 1902
503	*Delia S. Lawrence	E Dec. 31, '95	193 Summer St.
504	Anna S. Allen	L Dec. 31, '95	Dis. Oct. 2, 1900
505	*Edith R. Haven (Donovan)	B Jan. 5, '96	West Hanover
506	*Minnie J. Jordan	L Jan. 14, '96	Truro, N. B.
507	*Alice Windsor	B Jan. 19, '96	Kingston, Mass.
508	*Mrs. E. L. Kennison (J. Kingsley)	B Feb. 2 '96 L Nov. 29, '98	Dis. Sept. 22, '96 71 Reed St.
509	Burton Cogswell	B Feb. 2, 96	Dis. Sept. 22, '96
510	*Mrs. Louisa F. (W.) Robbins	B Feb. 2, 96	199 Howard St.
511	*Webster Robbins	B Mar. 1, '96	199 Howard St.
512	William J. Joyce	B May 10, '96	Dis. April 2, 1901
513	*Belle R. Hutchins (R. Jennings)	L May 7, '96	161 W. Water St.
514	Maggie Killam	L June 23, '96	Died Aug. 21, 1902
515	*Arthur M. Brainerd	L July 30, '96	63 Arlington St.
516	*Mrs. Mary L. (A.) Brainerd	L July 30, '96	63 Arlington St.
517	Rev. F. O. Cunningham	L Dec. 31, '96	Dis. Dec. 31 1901
518	Mrs. Lucy E. (F. O.) Cunningham	L Dec. 31, '96	Dis. Dec. 31 1901
519	Sarah L. Blaisdell (E. T. Easton)	B April 4, '97	Dis. Nov. 1, 1901
520	*Mrs. Anna L. (E.) Hopkins	B April 4, '97	Campello, Brockton
521	Charles E. Sanderson	L July 4, '97	Dis. Aug. 2, '98
522	Mrs. Nancy A. (C. E.) Sanderson	L July 4, '97	Dis. Aug. 2, '98
523	*Forace E. Marshall	B Feb. 6, '98	87 Webster St.
524	*Mrs. Fannie (C. W.) Holloway	B Feb. 6, '98	Haverhill, Mass.
525	C. W. Holloway	L Mar. 6, '98	Dis. April 2, 1901
526	Jacob B. Mooar	L Sept. 27, '98	Died Jan. 7, 1901
527	Mrs. Mary E. Morrill	L Nov. 29 '98	Dis. June, 1902
528	*Everett V. Alley	B Dec. 24, '99	29 Blanchard St.
529	*Millie A. Zinck (J. Walton)	B Dec. 24, '99	60 Plain St.
530	*Jonathan Walton	B Mar. 4, 1900	60 Plain St.
531	*S. Ellis Poole	B Mar. 4, 1900	23 Grove St.
532	*Frank C. Morton	B Mar. 4, 1900	Augusta, Me.
533	*Butler F. Perry	B Mar. 4, 1900	115 Union St.
534	*Fred A. Whiting	L Mar. 4, 1900	Haley, No. Dak.
535	*Mrs. Lida M. (F. A.) Whiting	L Mar. 4, 1900	Haley, No. Dak.
536	*William Johnson	L Dec. 13, 1900	Brockton, Mass.
537	*Mrs. Carrie (W.) Johnson	L Dec. 13, 1900	Brockton, Mass.
538	*Mrs. Euphemia Pettingill	L Jan. 31, 1901	New Brunswick
539	*Jesse L. Staples	L June 27, 1901	157 Market St.
540	*Mrs. Belle (J. L.) Staples	L June 27, 1901	157 Market St.
541	*Rev. B. H. Lane	L April 29, 1902	210 Union St.
542	*Mrs. Jennie T. (B. H.) Lane	L April 29, 1902	210 Union St.

543	William E. Lane	L April 29, 1902	Died April 13, 1904
544	*Alice B. Lane	L April 29, 1902	210 Union St.
545	*Frank E. Oakman	L May 27, 1902	49 Prospect St.
546	*Charles C. Tompkins	B Oct. 5, 1902	244 Market St.
547	*George A. Hodgkins	B Oct. 5, 1902	West Hanover.
548	*Frank M. Howes	B Oct. 5, 1902	48 Union St.
549	*Ernest W. Clark	L Oct. 28, 1902	52 Crescent St.
550	*Mrs. Katherine D. (E. W.) Clark	L Oct. 28, 1902	52 Crescent St.
551	*George A. Thorning	E Oct. 28, 1902	101 Spring St.
552	*Etta Lyman (T., Jr.) Biakeman	L Sept. 29, 1903	16 Albion St.
553	*Francis A. Smith	L Dec. 31, 1903	19 Payson Av.
554	*Mrs. Lorena W. (F. A.) Smith	L Dec. 31, 1903	19 Payson Av.
555	*John A. Bartlett	L Mar. 1 1904	32 E. Water St.
556	*Mrs. Nellie M. Gregor (H. G.) Perry	L April 28, 1904	154 Union St.
557	*Mrs. Melissa A. (Thos. S.) Harris	E May 8, '94	15 Old Market St.

Church Services.

Sunday Prayer Meeting, 10.15 A. M.
Preaching, 10.30 A. M.
Bible School, 12 M.
Boys' Improvement Club, 4.30 P. M.
C. E. Service, 6.30 P. M.
Preaching, 7.30 P. M.
Thursday, Prayer Meeting, 7.45 P. M.
1st Sunday; Lord's Supper, 11.35 A. M.
Tuesday before 1st Sunday, Covenant Meeting, 7 30 P. M.
2nd Wednesday, Ladies' Circle, 2 P. M.
3rd Friday, Farther Lights, 7 P. M.
4th Friday, Ladies' Mission Study, 3 P. M.
Tuesday and Friday, Boys' I. Club, 7.30 P. M.

Church Officers.

REV. B. H. LANE, Pastor.
RUFUS T. ESTES, JOSEPH E. FRENCH, } Deacons.
JESSE L. STAPLES, Clerk.
JOSEPH E. FRENCH, Supt. Bible School.
FRANK B. HAMMOND, Pres. Y. P. S. C. E.
BUTLER F. PERRY, Pres. B. I. C.
MRS. CLARA DAMON, Pres. Ladies' Society.
MRS. B. H. LANE, Supt. Farther Lights.
MRS. KATHERINE CLARKE, Pres. Farther Lights.
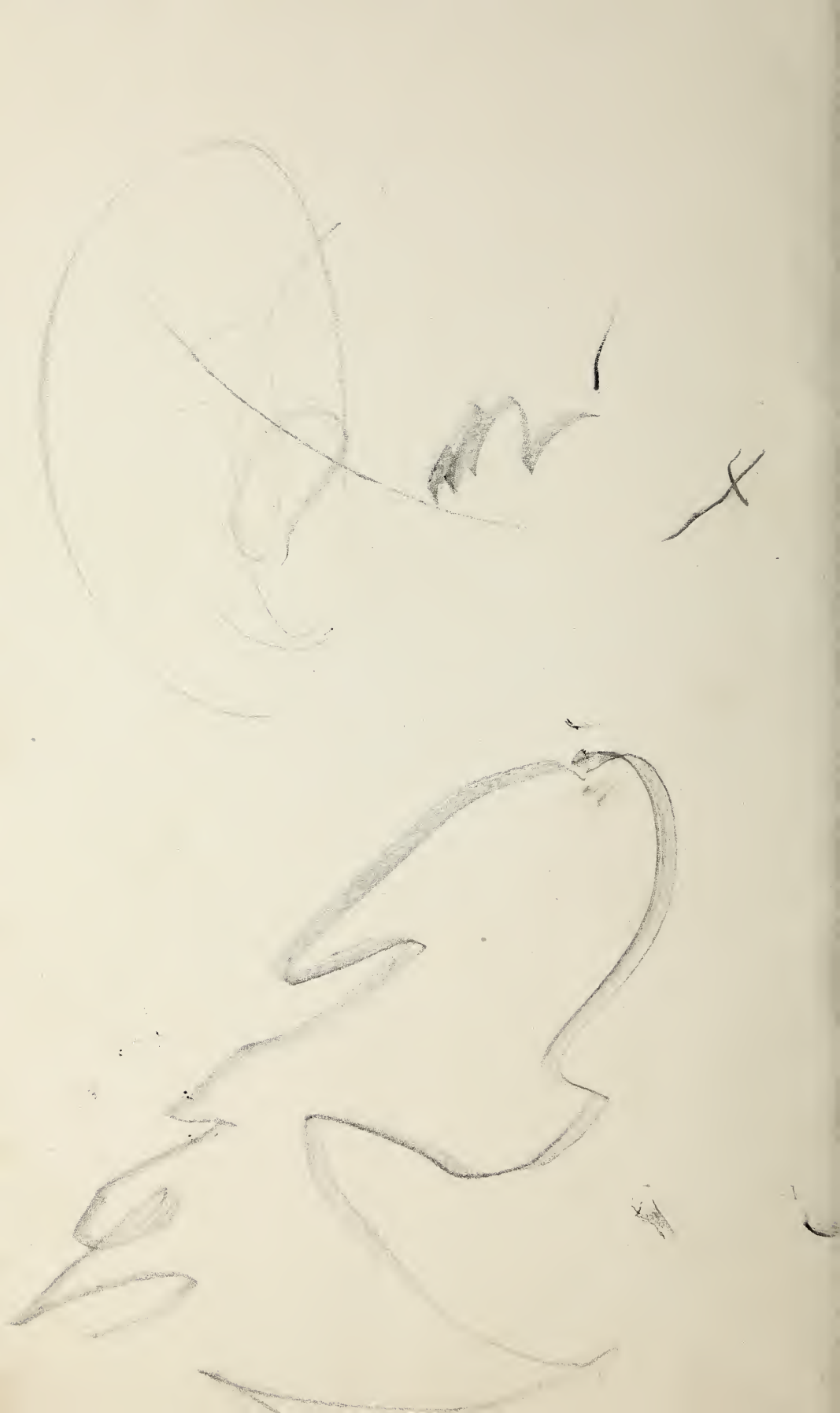
PRESS OF A. I. RANDALL, ROCKLAND, MASS.